

George Roker Roger Griffin Hugh Griffin
PAGE - 246

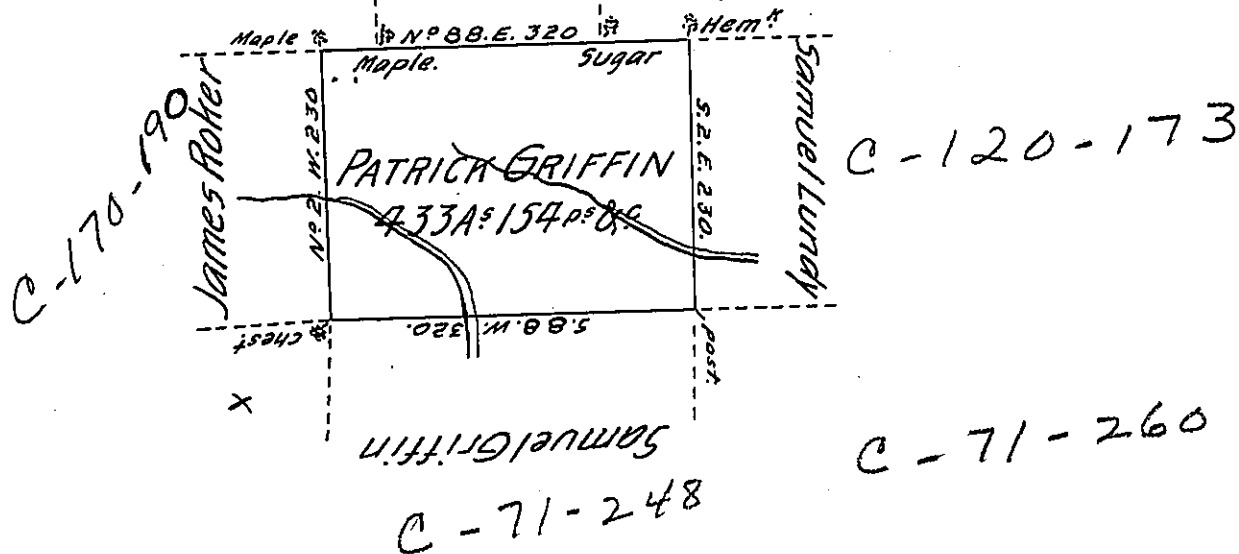

In pursuance of a Warrant dated February 18th 1793 surveyed Sept 12th
 1794 by Arith^y. Crothers late Dept^y. Surveyor for Patrick Griffin the above described
 tract of Land situate on the Waters of Wysauken Creek in the County of Luzerne
 containing Four hundred & thirty three Acres & one hundred & fifty four perch-
 es & the Allowance of Six p^r Cent - Ex^d & Certified by me this 16th febr^y 1803.

Tho^s Sambourne, D^y. Sr.

Samuel Cochran Esq^r

Surveyor Gen^l

~~Cert. 1~~

IN TESTIMONY that the above is a copy of the original remaining on file in
 the Department of Internal Affairs of Pennsylvania, made
 conformably to an Act of Assembly approved the 16th day of
 February, 1833, I have hereunto set my Hand and caused
 the Seal of said Department to be affixed at Harrisburg,
 this seventeenth day of February 1905.

Geo. P. Brown
 Secretary of Internal Affairs.